

Notice to Mariners Geophysical survey, Robertfors area

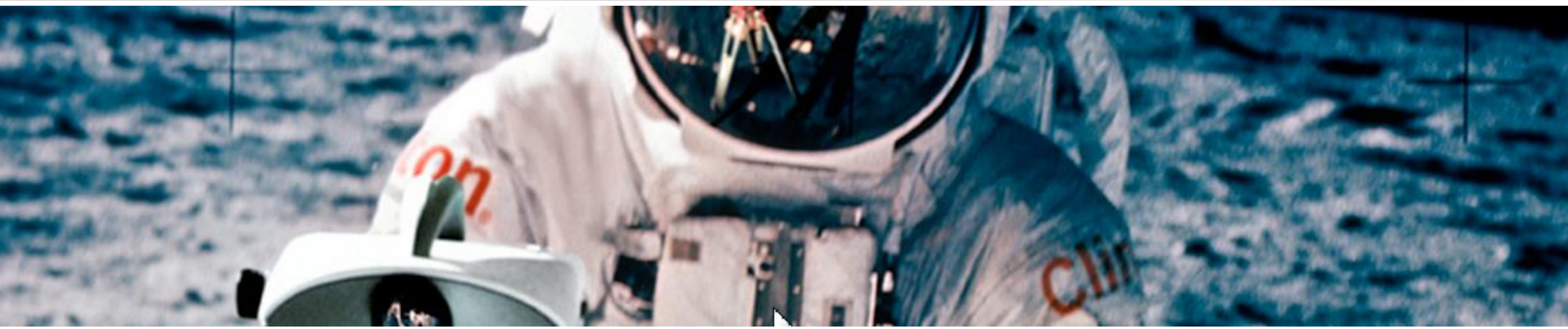

- ❑ **VESSEL:** M/V NORTHERN STORM
- ❑ **MANEUVERABILITY:** LIMITED
- ❑ **EQUIPMENT:** MULTIBEAM, & TOWED SOUND VELOCITY PROFILER, SIDESCAN SONAR, MAGNETOMETER
- ❑ **TIME:** 1ST OF AUGUST – 30TH OF SEPTEMBER 2023
- ❑ **AIM:** HYDROGRAPHIC CONDITIONS

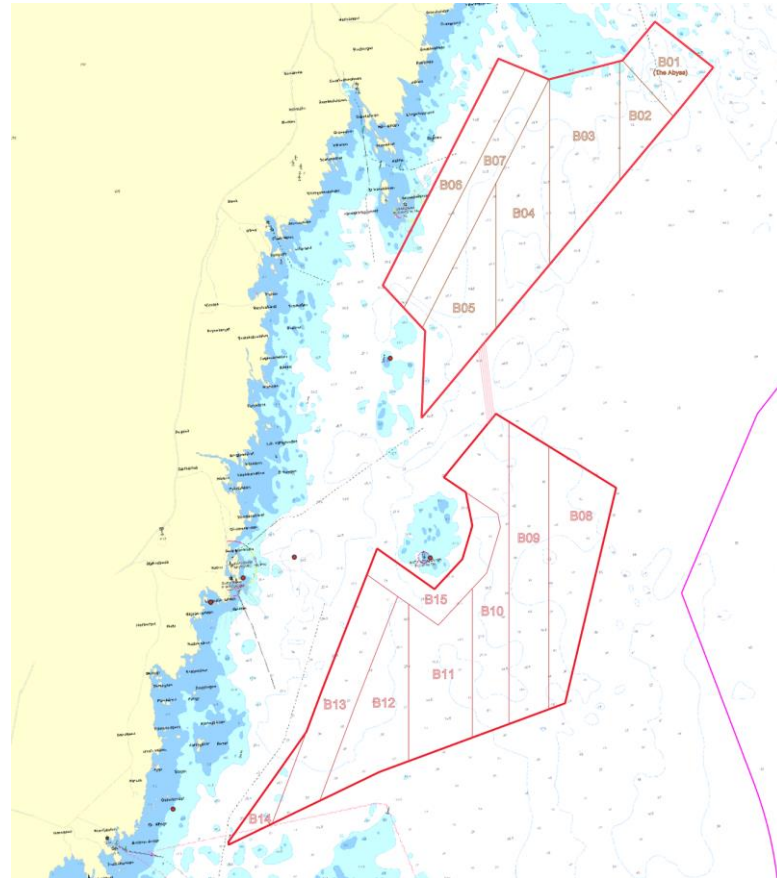
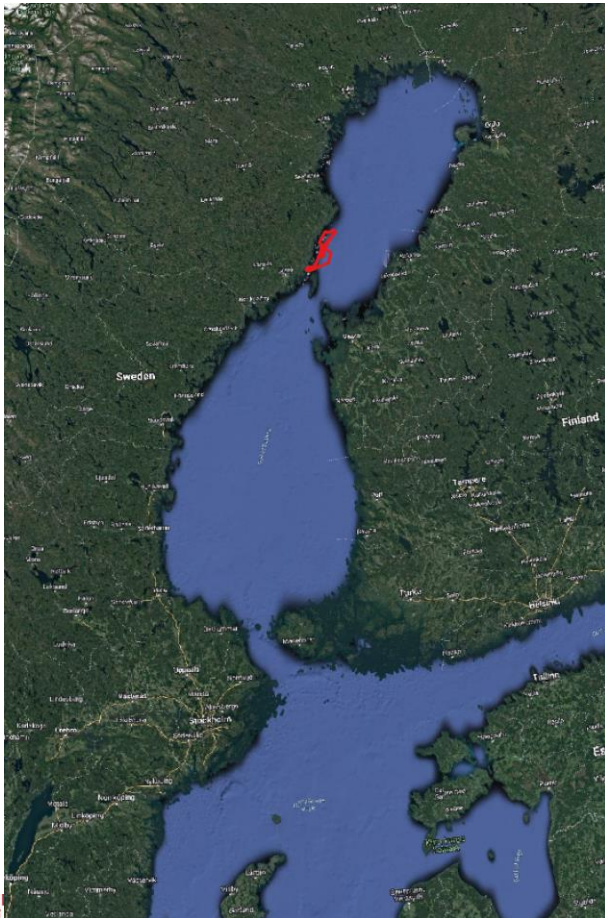

M/V Northern Storm

Calls sign: MISA7

Bridge: +46 31 30 11 132

Email: master-northernstorm@clinton.se

Contact person at Clinton Marine Survey:

Philip Ljungström	Project Manager	+46 708 79 90 26
Martin Wikmar	CEO	+46 708 79 90 20



MV Northern Wind

Calls sign: 2IOX2

Bridge: +46 8 558 030 39

Email: master-nw@clinton.se

Contact person at Clinton Marine Survey:

Martin Wikmar	CEO	+46 708 79 90 20
Philip Ljungström	Project Manager	+46 708 79 90 26

